



Boundary Consumers Co-op



# Boissevain Fair

## JUNE 22 • 23, 2019

BOISSEVAIN FAIRGROUNDS



EXHIBITOR HANDBOOK  
and ENTERTAINMENT GUIDE



- 4-H Cattle Show
- Darbie's Demo Derby
- Beer Garden
- Steak-Spud-Sud Night
- Live Band, Hicktown
- FREE Western Breakfast
- Bouncer & games for kids
- Cattle & horse show
- Petting Zoo
- Display building
- Hobby Show



Display building booklet  
available at Boissevain-Morton Library



# Boissevain Fair

**JUNE 22 • 23  
2019**

Directors List.....	5
Fair Highlights.....	7
Cattle Show .....	9
Junior Cattle Showmanship.....	11
Livestock rules and regulations .....	12
Heavy Horse Show.....	15
Light Horse & Pony Show.....	21
Ranch Horse Competition .....	25
Miniature Horse Show .....	26
Costume Class .....	28
Cattle & Horse Entry Forms.....	30

*Thank you to all our partners! Without your generous contributions to the Turtle Mountain Agricultural Society, the Boissevain Fair would not be what it is today.*

## RED RIBBON SPONSORS



Boundary  
Consumers Co-op



BUILDING A BRIGHTER FUTURE TOGETHER.



**R.F. Wilkinson**  
TRUCKING LTD.



## BLUE RIBBON SPONSORS



*Chapman's*



## WHITE RIBBON SPONSORS

McDon's Repairs  
Andrew Agencies  
Hazlewood Drugs

Wright's Auction Service  
The Home Hotel  
Tundra Oil & Gas

## GREEN RIBBON SPONSORS

Bernardin  
Boissevain Bakery  
Boissevain Recorder  
Busy B  
Cherry Creek Emporium  
Crisco  
Empey Farms

Fabricland, Brandon  
Guilty Quilters  
Hazel Wilkinson  
Hotlocks Hair Design  
Lasting Image, Brandon  
Lindenberg Seeds Ltd.  
McPhail Travel

Needles & Pins  
Robin Hood Flour  
Sadlers-Hicks  
GreenHouse  
TM Snappers  
TM Conservation District  
T's Bee Honey

**Thank you to the supporting businesses and farms for advertising in this book.  
It is with your support we are able to print this Fair Program.**

**Buildings**

- Moved
- Raised - Lowered
- Straightened

**RAY SMITH**  
**204.534.6493**  
Boissevain

• We serve all points in Manitoba • Serving you since 1973 •  
• Licensed and Insured •

WE HELP FARMERS FEED A HUNGRY WORLD



JOHN DEERE

GREENVALLEY EQUIPMENT INC.

## We invest in Agriculture

Sunrise Credit Union is committed to Agriculture. We offer farm financial services especially designed to fit your needs. From special deposit and investment services to loans and lines of credit, all our farm products and services show our involvement in the agriculture community.

**...after all, we grew up here too.**

*Serving our community for over 75  
years.*

Boissevain Branch 204-534-2421



BUILDING A BRIGHTER FUTURE TOGETHER.

A black and white photograph of a combine harvester working in a field, kicking up a cloud of dust or grain. The harvester is moving from left to right across the frame.

# INSURE

with the best in the field

Let us protect your livelihood  
with an insurance policy  
that will help you recover  
from unforeseen disasters.

## SOUTHWEST AGENCIES

204.534.6560 BOISSEVAIN

# TURTLE MOUNTAIN AGRICULTURAL SOCIETY OFFICERS

BRYCE SCOTT - President (204-534-7747)

ERIC PATTERSON – Past President (204-534-6075)

BILL SIMPSON - 1st Vice President (204-534-7384)

NICOLE FORDYCE - Secretary-Treasurer (204-534-0857)

CHRIS WALKER - 2nd Vice President (204-534-3774)

## LIVESTOCK OFFICERS:

<b>Heavy Horse</b>	Spud Strain (204-534-2507)
<b>Light Horse</b>	Alfred Epp (204-534-2302)
<b>Miniature Horse</b>	Tanya Unrau (204-534-0596) or Barb Glover (204-534-0586)
<b>Cattle</b>	Alan Scott (204-534-2511)

## DISPLAY BUILDING OFFICERS:

<b>President</b>	Gwen Martens (204-534-6681)
<b>Sec.-Treas.</b>	Muriel McCallum (204-534-6901)

## HONORARY DIRECTORS:

Doreen Alvis	John A. Dyck	John Kemp	Joan Robertson
Ed Anderson	John R. Dyck	Dorothy Latimer	Bonnie Scott
Earl Atkison	Edward Dyck	Kevin Latimer	Clair Scott
Barry Baskerville	Alfred Epp	Colleen Latimer	Joyce Scott
Rick Chandler	Don Glover	Elva Ludgate	Keith Scott
Maureen Chandler	Alfred Hart	Howard McCausland	Alan Scott
Brian Clark	Barb Hart	Gord McCausland	Dorothy Simpson
Ken Clyne	Edwin Henderson	Luella Noble	Dave Stead
Laura Cuvelier	Graeme Hicks	Ken Patterson	Hazel Wilkinson
Mina Dyck	Dave Hicks	Pete Penner	

## ASSOCIATE DIRECTORS:

Edward Albrecht	Wendy Thiessen	Jeff McRuer	Bill Simpson
Erin Blanchard	Trevor Hart	Pat Miller	Spud Strain
Paul Bell	Darvin Hart	Tom Moran	Catherine Turner
Andrew Boundy	Tom Hicks	Don Neufeld	Bill Turner
Bob Brake	David Holditch	David Neufeld	Chris Walker
Dorothy Coupland	Barrie Hole	Courtney Patterson	Leonard Wiebe
Doug Coupland	Dale Houston	Eric Patterson	Karla Wilbee
Don Coupland	Les Houston	Karen Patterson	Pat Workman
Ernie Crowe	Lorraine Houston	Scott Patterson	Greg Workman
Kristen Dales	Phil Jenkins	Sharon Patterson	Caroll Walker
Arnold Deacon	Bill Korchinski	Steven Penner	Megan Hamilton
Carol Dowd	Barb Kyle	Leona Peters	Glen Vandoorne
Doug Empey	Murray Lone	Margaret Popplestone	Brandt Bessant
Adam Epp	Mel Lumgair	Tyler Scheirlinck	Tanya Unrau
Nicole Fordyce	Mel Maloney	Brooklyn Scott	Barb Glover
Dale Glover	Gwen Martens	Bryce Scott	Kim Patterson
Nanette Glover	Muriel McCallum	Corky Scott	Ivan Strain
Lonnie Graham	Bruce McCausland	Dianna Scott	
Marg Hammond	Jim McDonald	Janette Shorey	

Turtle Mountain Agricultural Society  
Box 1125, Boissevain, Manitoba R0K 0E0  
Phone 204-534-0857 Fax 204-534-2977 nicolekyle\_88@hotmail.com

# BOISSEVAIN ANIMAL CLINIC

*Quality medical, surgical and consulting services  
for small and large animals since 1996*

**Dr. Jeff Gervin, B. Sc., D.V.M.**

Ph: **204-534-3212**

P.O. Box 416, Boissevain, MB R0K 0E0

Fx: 204-534-6146

Email: jeffgervin@me.com



Trusted. Innovative. Professional.

**HOME • AUTO • FARM  
COMMERCIAL • CROP HAIL  
LIFE INSURANCE  
FINANCIAL SERVICES**

**autopac**   
A Manitoba Public Insurance product



***Together we will find the product  
that best suits your needs!***

VISIT US IN BOISSEVAIN TODAY

360 South Railway Street Ph: 204.534.2418  
[www.andrewagencies.com](http://www.andrewagencies.com)

 **Nutrien**  
**Ag Solutions™**  
***Just down the road...***

**NINGA**  
204.534.6806

[www.nutrienagsolutions.ca](http://www.nutrienagsolutions.ca)

## SATURDAY, JUNE 22 • 2019

- 1:00pm **Darbie's Demo Derby**  
4:00-7:00pm Hobby Show at Skating Rink  
4:00-7:00pm Display Building Open
- 5:00pm Heavy Horse Hitch  
5:00pm **Beer Garden** opens
- 6:00-8:00pm **Steak-Spud-Sud** at beer garden \$15/plate
- 8:30pm-12:30am **Hicktown**  
**Live music in the Beer Garden**  
Popular classic rock band  
Admission included with \$10 gate pass

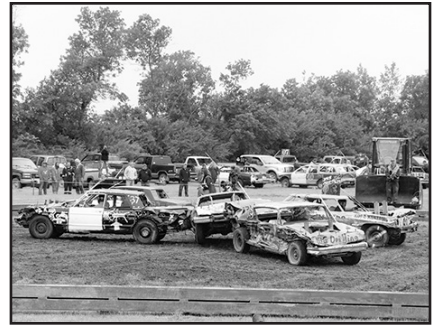

## SUNDAY, JUNE 23 • 2019

- 7:30-9:30am **Free Western Breakfast**  
8:30am Light Horse & Pony Show begins  
9:00am Heavy Horse Show begins  
8:30am-4pm Hobby Show at Skating Rink  
8:30am-6pm Display building open  
9:00am Miniature Horse Show begins  
10am-3pm Outdoor concession open  
10am-4pm Petting Zoo  
11:00am 4-H Cattle Show  
11am-4pm **Bouncer and other games for Kids**  
11:30am Junior Showmanship - Open  
12:00noon Beer Garden opens  
1:00pm Cattle Show begins/4-H Show  
4:30pm 4-H Calf Sale  
5:00-7:00pm **United/Whitewater Church Supper**  
at Curling Rink  
(No gate admission charged for supper)

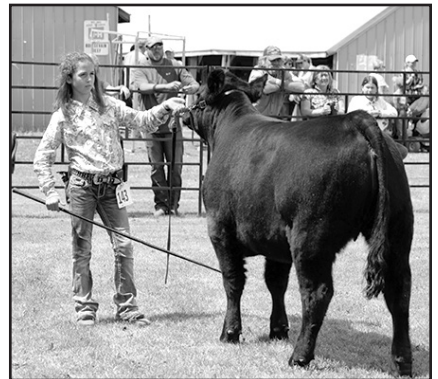

Times and events subject to change

*All this  
for just*

**\$10<sup>00</sup>**  
Weekend  
Adult Pass

13 & under - \$5  
Pre-school - Free Admission to Grounds

**Sunday Family Pass, after 1pm - \$10**



# YOUR SUCCESS IS OUR GOAL

BDO has proudly served the Manitoban farming and business communities for 90 years. With a solid understanding of owner-managed businesses like yours and the challenges that they face, we can help you accomplish your goals and achieve success.

We offer:

- Assurance and accounting
- Tax planning and preparation
- Estate and succession planning
- Valuations
- Personal financial planning
- AgriStability and AgriInvest applications

Offices in Boissevain, Brandon, Virden and throughout Manitoba

Dan Wharf, CPA, CA, CBV  
1-866-534-6040  
[www.bdo.ca](http://www.bdo.ca)

BDO Canada LLP, a Canadian limited liability partnership, is a member of BDO International Limited, a UK company limited by guarantee, and forms part of the international BDO network of independent member firms. BDO is the brand name for the BDO network and for each of the BDO Member Firms.





# CATTLE SHOW

SUNDAY, JUNE 23, 2019

- Cattle must be on fairgrounds by 9:30 a.m.
- Certificate of Registration must be produced to the judge if requested.
- For further info on cattle show contact Alan Scott 204-534-2511

11:00 am - 4-H Cattle Show

11:30 am - Junior Showmanship - Open

1:00 pm - Boissevain First Lady Classic

1:30 pm - Cattle Show

All Breeds Open Jackpot Heifer Calf Class

All Breeds Open Jackpot Bull Calf Class

4:30 pm - 4-H Calf Sale

**Note - Exhibitors to supply feed and straw**

## Class A: First Lady Classic

SUNDAY, JUNE 23, 2019 @ 1:00pm

- ENTRY FEE \$40.00
- Pre-register by June 22. Use entry form on page 31.

Open to all 2018 purebred, commercial and 4-H heifers. Any number of animals may be entered by an exhibitor. Heifers will be split by age into a maximum of three classes. (Depending upon numbers.) All registered heifers must show in open show. All heifers must be owned by exhibitor.

A01. <b>First Lady Classic</b> .....	<b>\$400 added jackpot plus all entry fees</b>
1st • 2nd • 3rd • in each class .....	\$40 \$40 \$40
Please indicate <b>age on entry form</b> .....	\$40 \$40 \$40
	\$40 \$40 \$40
<b>CHAMPION</b> .....	<b>50% OF POT</b>
<b>RESERVE CHAMPION</b> .....	<b>30% OF POT</b>
<b>THIRD PLACE</b> .....	<b>20% OF POT</b>

### PRIZE MONEY CALCULATION:

√ Top three placings in each class receive \$40 each.

√ \$400 added Jackpot plus all entry fees from all classes form prize money.

• Champion receives 50% of the Pot • Reserve Champion receive 30% of the Pot • 3rd place receive 20% of the Pot

**Example:** 25 heifers \$400 pot + \$1,000 entry fees = \$1,400 Total

Three class winners = \$40 x 3 x 3 = \$360 --- Remaining \$1,040 split

• **Champion** 50% = \$520 + \$40 = \$560 Total

• **Reserve** 30% = \$312 + \$40 = \$352 Total

• **3rd overall** 20% = \$208 + \$40 = \$248 Total

# CATTLE SHOW

## Class B: Open Cattle Show SUNDAY, JUNE 23, 2019 @ 1:30pm

- ENTRY FEE \$6.00
- JACKPOT CLASSES \$10.00
- Pre-register by June 22. Use entry form on page 31.

Please **indicate breed** on entry form, and **birth date** for entries in Item #03 (females born in 2016).

BREED: **HF** - Hereford (registered)      BREED: **SM** - Simmental (registered or recorded)  
BREED: **SH** - Shorthorn (registered)      BREED: **LM** - Limousin (registered or recorded)  
BREED: **AA** - Aberdeen Angus (registered)      BREED: **SL** - Salers (registered)  
BREED: **CH** - Charolais (registered or recorded)      BREED: **MA** - Maine - Anjou (registered)

Winners in Jackpot Classes DO NOT qualify for Championship classes

### B02. All Breeds Open Jackpot Heifer Calf class

**ENTRY FEE \$10.00**

**\$150 added jackpot plus all entry fees**

For calendar year calves ..... **40% 25% 20% 15%**

Winners in Jackpot Classes DO NOT qualify for Championship classes.

May be split into two classes, depending on number of entries.

B03. Female, born in 2018..... \$60 \$40 \$30 \$20 \$15

Entries will be split equally into **two** classes \$60 \$40 \$30 \$20 \$15

Please indicate heifer **birth date on entry form**

B04. Female, 2 years old with her current year calf at foot. .... \$60 \$40 \$30 \$20 \$15

Calf can show as a single animal in the Get-of-Sire, group of 4, and Jackpot classes

B05. Cow, 3 years and older with her current year calf at foot. .... \$60 \$40 \$30 \$20 \$15

Calf can show as a single animal in the Get-of-Sire, group of 4, and Jackpot classes

**GRAND CHAMPION FEMALE** ..... Ribbon

**RESERVE CHAMPION FEMALE** ..... Ribbon

**SUPREME CHAMPION FEMALE** *Jacket donated by  
Dr. Jeff Gervin / Boissevain Animal Clinic*

### B06. All Breeds Open Jackpot Bull Calf Class

**ENTRY FEE \$10.00**

**\$150 added jackpot plus all entry fees**

For calendar year calves ..... **40% 25% 20% 15%**

Winners in Jackpot Classes DO NOT qualify for Championship classes.

B07. Bull, born in 2018..... \$60 \$40 \$30 \$20 \$15

B08. Bull, 2 years and older..... \$60 \$40 \$30 \$20 \$15

**GRAND CHAMPION BULL** ..... Ribbon

**RESERVE CHAMPION BULL** ..... Ribbon

**SUPREME CHAMPION BULL** *Jacket donated by  
Dr. Jeff Gervin / Boissevain Animal Clinic*

- B09. A group of 4 animals..... \$60 \$40 \$30 \$20 \$15  
 Three of these animals must be bred and owned by the exhibitor,  
 One entry per exhibitor, 1 may have been purchased. Both sexes to be represented.  
 Each animal must have exhibited in one of above classes. Calendar year calves may be shown.
- B10. Get-of-sire. 3 animals from same sire to include both sexes..... \$60 \$40 \$30 \$20 \$15  
 One entry per exhibitor. NOTE: Calves may show with dams in pair classes.

# JUNIOR SHOWMANSHIP

## Class C: Jr. Showmanship SUNDAY, JUNE 24, 2018 @ 11:30am

- NO ENTRY FEE
- Pre-register by June 22. Entry form on page 31.

- C12. Cattle showmanship, 15 to 20 years of age. .... 10 8 6 6 5 5 5 5 5
- C13. Cattle showmanship, 14 years of age & under ..... 10 8 6 6 5 5 5 5 5



**STEADS  
FARM  
SUPPLY**



**Masterfeeds®**  
an **Alltech®** company

*People  
Advancing  
Animal  
Nutrition.™*

**Trust Masterfeeds to deliver complete lines of feed that perform** - knowledgeable nutrition consultants, animal health products & equipment, strong support, **because your satisfaction is our definition of quality.**

DEALER LOCATIONS

Masterfeeds..... Brandon..... 204-728-0231

**Steads Farm Supply .... Boissevain .....204-534-3236**



# Livestock Rules & Regulations

01. All persons participating in the Turtle Mountain Agricultural Livestock Section are required to purchase a \$2.00 membership, valid for one year. No person shall be allowed to compete for a prize who has not paid his or her membership. In addition, entry fee for Light Horse Classes will be \$2.00 (unless otherwise posted). In the heavy horse and cattle show entry fee is 10 percent of 1st prize money.
02. Entries may be made by post or email to the secretary previous to June 22, 2019. Early entries appreciated.
03. Birth certificates for Junior Classes must be produced upon request from an official.
04. Exhibitors will be allowed to exercise livestock ONLY in designated areas on Fair day.
05. All exhibitors and competitors should be neatly and appropriately dressed before entering a show ring.
06. All exhibitors should at all times co-operate with the fair officials in parking of trucks and trailers, proper parking of wagons and buggies, and in keeping their stalls in an orderly and tidy condition.
07. Exhibitors are asked to refrain at all times from foul and abusive language in and around the stables, show ring.
08. The Turtle Mountain Agricultural Society will not be responsible to anyone for any loss, damage, or injury that may occur to any person or animal on the premises of the fair grounds.
09. In the absence of competition in any section, or if the stock exhibited be of inferior quality, the judges are instructed to award only such premiums as they think the animals are deserving. They will use their discretion as to whether they will award the first, second, third or any prize.
10. Livestock must be on the grounds by 9:00 am, June 22, 2019. Light horse entries in by 8:00 am. Late registration fee of \$5.00 to be charged. Judging of horse classes is to begin at 8:30 a. and judging of cattle classes are at 11:30 am sharp. All livestock must remain until the close of the exhibition.
11. Stabling of livestock will be made in accordance with the Health of Animals Branch, Department of Agriculture.
12. Exhibitors will be required to furnish their own feed for their stock.
13. No person shall be allowed to interfere with the Judges while in the discharge of their duties. Anyone so interfering shall forfeit the right to any prizes to which he may otherwise be entitled.
14. When respectfully requested to do so, the Judges are expected to give reasons for their decisions, stating what constitutes points of excellence in the class of animal being considered and pointing out the superiority of one over the other.
15. The Directors will take every possible precaution under the circumstances to ensure safety of all animals brought to the exhibition. They will give all assistance in their power towards the care or recovery of same but will not make payment for the value thereof.
16. Any exhibitor lodging a protest, must make it in writing to the Secretary no later than June 26, 2019, 6:00pm and deposit a fee of \$10.00, which will be returned if the protest is sustained.
17. Prizes awarded for livestock will be paid by cheques mailed out by the Treasurer.
18. If necessity arises through lack of funds, the Directors reserve the right to deduct a percentage from all prize money.
19. Canvassing on grounds prohibited on Fair Days except on receiving permission from the Directors.
20. The admission fee for the two day Fair will be: \$10.00, children 13 years and under \$5.00, Pre-school - free admission to fair grounds.
21. Any infringement of the rules and regulations will be punished by withholding the prize, expulsion from the Society, or both.

#### LIGHT HORSE & PONY & MINIATURE DIVISION

01. The age date in the horse classes shall be from January 1st for horses and exhibitors.
02. Any dispute over registration papers should be settled by Canadian registration rules.
03. In the event that there is only one exhibitor in a section, the Directors reserve the right to place his or her exhibit in a section where there is suitable competition.
04. All horses and ponies should be measured by a competent official.
05. Cross-entries from English to Western, will be allowed.

#### LIVESTOCK SECTION

01. Livestock must be entered in the name of the bona fide owner, and unless this rule is observed, no prize will be awarded.
02. In livestock classes an exhibitor may make as many entries as desired, provided entry fee is paid for each entry; however, only two prizes will be awarded in any one section to the same exhibitor.
03. No entry of purebred stock will be accepted by the secretary unless the name and number appear on entry form.
04. Certificate of registration must be produced for purebred stock at time of judging, or prizes will not be awarded. Stock under one year old, not registered, may compete if a declaration is made that they are eligible for registration in any of the recognized stud or herd books.

**Pre-registration for cattle and horse show  
by June 22, 2019  
is strongly encouraged.  
Entry forms on pages 30 and 31.**

# Ransom Cattle Co. Ltd.

Livestock Buying - Selling - Feeding

Phone **534-6644** - Boissevain



**Scott Bros. Livestock**  
Boissevain, Manitoba

**Alan 204-534-7927**  
**Clair 204-534-7911**  
Fax 204-534-7154

**Pringles' Men's Wear**

Boissevain 204.534.6280

Open Mon-Sat, 9:00am to 5:30pm

**Summer Fair Specials**

Sale Dates: June 1 to July 31



**SPORTS**  
Excellence

Men's **golf shirts,**  
**S.S. Tees & Shirts,**  
**Shorts & Swim Wear**

Girls & Women  
**Capris & Shorts,**  
**S.S. Tees & Tanks**

By Tribal, Point Zero, Columbia Wear  
BUY 1 AT REGULAR PRICE

GET 2ND AT **1/2 price**

Men's and Ladies  
**Sandals**

1st pair  
regular price  
2nd pair  
**1/2 price**



**TRACK SHOES**

Mens - ladies - kids  
Buy one pair at regular price,  
Receive 2nd pair at

**1/2 price**

\*2nd pair of equal or lesser value



**PROUD OF**  
**WESTERN CANADA**

*Serving farmers with fairness*  
*since 1908*

Boissevain

204-534-6330

*Contact your*  
*Paterson Agent*  
*for all your Chemical,*  
*Fertilizer and Grain*  
*Marketing Needs*

# HEAVY HORSE SHOW

## Class H: Hitch Class - Percherons, Belgians or Clydes

SATURDAY, JUNE 22, 2019 @ 5:00pm

- ENTRY FEE 10% OF FIRST PRIZE MONEY
- Pre-register by June 22. Entry form on page 31.
- **Judging to commence at 5:00pm sharp**
- Order of show as listed.
- The Boissevain Fair is a part of the Manitoba Percheron, Belgian & Clysdale Showmanship Circuit  
For further info on the Heavy Horse Show contact Spud Strain, Barry Baskerville or Jack Kemp

H01. Six horse team.....	150	125	100	75
H02. Unicorn hitch.....	60	40	30	25
H03. Team, light draft, mares or geldings.....	40	35	30	25
H04. Best lady driver, heavy team.....	40	35	30	25
H05. Jr. driver competition, 14-18 years driving a team.....	40	35	30	25
H06. Jr. driver competition, 7-13 years driving a team.....	40	35	30	25

# Hazlewood Drugs

323 South Railway  
BOISSEVAIN, MB  
204.534.6569

## Rx PharmaChoice

- Liquor • First Aid Supplies • Health and Beauty
- Pharmacy • Cards and Gifts

**OPEN Mon-Fri 8:30am-6pm Sat 8:30am-5:30pm**

**PROUD RED RIBBON SPONSOR OF THE BOISSEVAIN FAIR**

**Boundary Co-op** 

BOISSEVAIN DELORAINÉ  
HARTNEY KILLARNEY WASKADA

**YOUR**

# **BULK PETROLEUM**

Oil, lubricants, grease, heating oil & propane

**TEAM**



For all your Bulk Petroleum needs contact Chris 204.534.8548

**EXPERIENCE  
THE  
ADVANTAGES**  
OF MERIDIAN BUILT STORAGE SOLUTIONS

Authorized Dealer

**MERIDIAN**

For all your  
agricultural needs  
contact George  
Agro Centre: 204.534.2411  
Cell: 204.534.7995



Bins  
Grain Rings  
Augers  
Fuel Tanks



**FOR ALL YOUR  
FEED, SUPPLEMENTS,  
LIVESTOCK SUPPLIES, AND  
HANDLING EQUIPMENT**

contact Trevor Knight 204-534-0651







**Display building booklet available at Boissevain-Morton Library**





## Turtle Mountain Conservation District

### Co-operating with local landowners to implement sustainable conservation projects.

The Turtle Mountain Conservation District will be targeting programming opportunities in areas identified in both the East Souris River and Pembina River Integrated Watershed Management Plans.

For more information, visit our website: [www.tmcd.ca](http://www.tmcd.ca)  
or contact your local Board Member, Sub-District Members  
or our office at: **204-747-2530**



## CPA Scott D. Campbell

CHARTERED PROFESSIONAL ACCOUNTANT PROFESSIONAL CORPORATION

Accounting and taxation services  
Personal and corporate income tax  
Monthly and quarterly accounting  
Corporate financial statements,  
including compilation (notice-to-reader),  
review and audit engagements  
Agristability and AgriInvest Preparation

### 204.534.2951

**BOISSEVAIN**

[scottcampbellcga@hotmail.com](mailto:scottcampbellcga@hotmail.com)

# R.F. WILKINSON TRUCKING LTD.

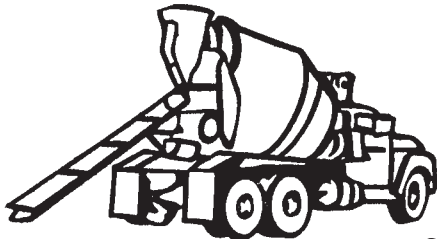

Sand and Gravel  
Redi-Mix Concrete

**204-534-6321 • BOISSEVAIN**

# Class H: Heavy Horse

SUNDAY, JUNE 23, 2019 @ 10:00am

- ENTRY FEE 10% OF FIRST PRIZE MONEY
  - Pre-register by June 22. Entry form on page 31.
  - **Judging to commence at 10:00am sharp**
  - Order of show as listed.
- For further info on the Heavy Horse Show contact Spud Strain

## Registered - Percheron, Belgian, Clydesdale

H07. Brood mare with foal at side .....	20	15	12	10	8
H08. Foal, calendar year .....	20	15	12	10	8
H09. Filly or Gelding, 1 year.....	20	15	12	10	8
H10. Stallion, 1 year.....	20	15	12	10	8
H11. Yeld mare, 4 years & older .....	20	15	12	10	8
H12. Filly, 3 years.....	20	15	12	10	8
H13. Filly, 2 years and under.....	20	15	12	10	8

**CHAMPION FEMALE** ..... Ribbon

**RESERVE FEMALE**..... Ribbon

**CHAMPION STALLION** ..... Ribbon

## Grades

H14. Mare with colt.....	20	15	12	10	8
H14a. Foal of calendar year .....	20	15	12	10	8
H15. Yeld mare or gelding, 4 years and older, light draft .....	20	15	12	10	8
H16. Mare or gelding, 2 or 3 years old.....	20	15	12	10	8
H17. Yeld mare, or gelding, 4 years and older, heavy draft .....	20	15	12	10	8

**CHAMPION** - Best heavy horse on the grounds, reg., or grade ..... Ribbon

**RESERVE CHAMPION** - Best heavy horse on the grounds, reg., or grade ..... Ribbon

H18. Best three heavy horses owned by one exhibitor, grade or pure bred .....	20	15	12	10	8
H19. Junior Showmanship on halter, 7 - 13 years.....	20	15	12	10	8
H20. Junior Showmanship on halter, 14-18 years.....	20	15	12	10	8
H21. Best dressed, matched, mannered and driven team .....	40	35	30	25	8
H22. Team of registered mares.....	40	35	30	25	8
H23. Team, heavy draft, mares or geldings.....	40	35	30	25	8
H24. Four horse team .....	100	80	60	40	8
H25. Single heavy horse, hitched to a 2 or 4 wheel vehicle, Lady driver, over 18 .....	40	35	30	25	8
H26. Single heavy horse, hitched to a 2 or 4 wheel vehicle, Gent driver, over 18 .....	40	35	30	25	8
H27. Junior boy or girl driving single heavy horse hitch, 14-18 years .....	40	35	30	25	8
H28. Junior boy or girl driving single heavy horse hitch, 7-13 years.....	40	35	30	25	8

# Tomorrow starts with a call today.

We can help.

**RBC Royal Bank  
Boissevain Branch**  
204-534-7293  
www.rbc.com



BANKING · INVESTMENTS · INSURANCE



*Let's make your someday happen*

## double diamond FARM SUPPLY

*Your full service crop inputs provider*

Offering a full line of fertilizer and farm chemicals, custom application, agronomy and variable rate services.

*Outstanding in your field*

**BOISSEVAIN** 204-534-2427

**MINTO** 204-776-2132

**ELGIN** 204-769-2318

**CRYSTAL CITY** 204-873-2148

**PILOT MOUND** 204-825-2429

**SNOWFLAKE** 204-825-4557

**ALAMEDA** 306-489-0048



**ROCKY MOUNTAIN EQUIPMENT**



**LARRY MOUNTAIN**  
Sales Team

**DARYL VANCAUWENBERGHE**  
Sales Team

**DREW CLAYTON**  
Sales Team

**CHRIS WALKER**  
Service Sales Manager

**BRANDT BESSANT**  
Parts Sales Manager

**BOISSEVAIN**

**204-534-2463**

**ROCKYMTN.COM**

# LIGHT HORSE & PONY

- ENTRY FEE \$2.00 PER CLASS ITEM
  - Pre-register by June 22. Use light horse entry form on page 31.
- For further info on Light Horse & Pony Show contact Alfred Epp 204-534-2302

- **Judging to commence at 8:30am sharp**
- Show Continues All Day.
- Order of show as listed.
- Lunch Break TBA

---

## Class L: Line classes

SUNDAY, JUNE 23, 2019 @ 8:30am

---

L01. Brood Mare, with foal at side, under 14.2 hands .....	12	10	8	6	2
L02. Foal of calendar year under 14.2 hands.....	12	10	8	6	2
L03. Light Horse Brood Mare, with foal at side, 14.2 hands and over.....	12	10	8	6	2
L04. Light Horse Foal of calendar year .....	12	10	8	6	2
L05. Filly, gelding or stallion, 1 year, under 14.2 hands.....	12	10	8	6	2
L06. Light Horse Filly, Gelding, or Stallion, 1 year old.....	12	10	8	6	2
L07. Light Horse Filly or Gelding, 2 years .....	12	10	8	6	2
L08. Mare or gelding, 3 years and over, 14.2 & under .....	12	10	8	6	2
L10. Mare or gelding, 3 years or over, 14.2 to 15 hands .....	12	10	8	6	2
L11. Mare or gelding, 3 years or over, over 15 hands.....	12	10	8	6	2

**CHAMPION PONY** *Award sponsored by Glover Equine Products*

**CHAMPION LIGHT HORSE** *Award sponsored by Southwest Agencies*

L12. Showmanship Class, 19 years and over .....	12	10	8	6	2
L13. Showmanship Class, 12 years and under .....	12	10	8	6	2
L14. Showmanship class, 8 years and under, may be accompanied by adult	12	10	8	6	2
L15. Showmanship Class, 13 -18 years of age .....	12	10	8	6	2

---

## Class P: Performance

---

P16. Best lady or gent rider, 19 years and over (English).....	12	10	8	6	2
P17. Single pony in harness, 12.2 hands and under, hitch to a suitable 2 or 4 wheeled vehicles.....	12	10	8	6	2
P18. Hands and Seat (English) open to a boy or girl 12 years age and under, riding horse or pony.....	12	10	8	6	2
P19. Single pony in harness, over 12.2 hands and under 14.2 hands, hitched to a suitable 2 or 4 wheeled vehicles .....	12	10	8	6	2
P20. Hands and Seat (English) open to a boy or girl 13-18.....	12	10	8	6	2
P21. Best driver, any age, driving light horse or pony.....	12	10	8	6	2



488 South Railway  
BOISSEvain, MB

# The Home Café

LICENSED  
FAMILY DINING

204.552.4663

*Pizza . Chicken . Ice Cream*

Dine In or Take Out

**HOURS:**

Monday to Friday 6:30 am - 7:30 pm  
Saturday + Sunday 7 am - 7:30 pm

# BOISSEVAIN SELECT SEEDS 534-6846



• Canola • Cereals • Flax • Peas • Beans

“WE KNOW WHAT WE SOW.”



# Chapman's

Toll Free **1-888-309-8162**  
WITHIN CANADA

204-523-4674 • KILLARNEY, MB

[www.chapmanmotorsgm.ca](http://www.chapmanmotorsgm.ca)

SALES  
SERVICE  
LEASING



*Your Satisfaction is Our Future*

P22.	Hunter Under Saddle, 14.2 hands and under.....	12	10	8	6	2
P23.	Open Road Hack .....	12	10	8	6	2
P24.	Pair of ponies, hitched to a suitable vehicle, judged on performance, quality, manners.....	12	10	8	6	2
P25.	Hunter under Saddle, over 14.2 hands.....	12	10	8	6	2
P26.	Junior Horse 5 yr. & under, Hunter Under Saddle .....	12	10	8	6	2
P27.	Open bareback, English .....	12	10	8	6	2
P28.	Open bareback, Western.....	12	10	8	6	2
P29.	Costume. Saddle horse or pony, boy or girl, 8-12 .....	12	10	8	6	2
P30.	Costume. Saddle horse or pony, boy or girl, 13 & over .....	12	10	8	6	2
P31.	Costume. Saddle horse or pony, boy or girl 7 & under may be accompanied by an adult.....	12	10	8	6	2
P32.	Sr. Western pleasure, 19 & over .....	12	10	8	6	2
P33.	Lead line class, 6 years and under. The class will be worked at a walk. The judge may ask riders to back up their horses to help him judge the extent of the rider's horsemanship. The horse must be led and controlled by an adult. A lead shank at least six (6) feet long must be attached to the shank of the bit or the halter. ....	12	10	8	6	2
P34.	Jr. Western pleasure, 13-18.....	12	10	8	6	2
P35.	Pee Wee Western pleasure, 12 & under .....	12	10	8	6	2
P36.	Novice Western pleasure. Rider shown in less than 3 shows in the last year.....	12	10	8	6	2
P37.	Western pleasure, 8 & under .....	12	10	8	6	2
P38.	Walk trot, boy or girl, 9 years of age and under (No cross entry to lead line or junior exhibitor riding classes.....	12	10	8	6	2
P39.	Single harness horse, 14.2 hands and over, hitched to a suitable 2 or 4 wheeled vehicle .....	12	10	8	6	2
P40.	Junior Horse 5 yr & under - Western Pleasure .....	12	10	8	6	2
P41.	2 yr old Western Pleasure - can not cross enter to P41 .....	12	10	8	6	2
P42.	<b>Open Western Pleasure Stake Class</b> .....					
	<b>— ENTRY FEE \$10.00 —</b>					
	<i>Sponsored by Glover Equine Products Ltd.</i> .....	40%	30%	20%	10%	
P43.	Western Horsemanship, 19 years and over .....	12	10	8	6	2
P44.	Western Horsemanship, open to boy or girl, 12 years of age and under	12	10	8	6	2
P45.	Western Horsemanship, open to boy or girl 13-18.....	12	10	8	6	2
P46.	Saddle pairs - open to English or Western riders .....	12	10	8	6	2
P47.	Family riding - 3 or more members of same family tree .....	12	10	8	6	2
P50.	<b>Open Reining Stake Class</b> .....					
	<b>— ENTRY FEE \$10.00 —</b>					
G51.	Pole Bending, 8 & under.....	12	10	8	6	2
G52.	Pole Bending, Pee Wee, 12 & under.....	12	10	8	6	2
G53.	Pole Bending, Junior, 13-18 .....	12	10	8	6	2
G54.	Pole Bending, Senior, 19 & over.....	12	10	8	6	2
G55.	Barrels, 8 & under.....	12	10	8	6	2
G56.	Barrels, Pee Wee, 12 & under.....	12	10	8	6	2
G57.	Barrels, Junior, 13-18 .....	12	10	8	6	2
G58.	Barrels, Senior, 19 & over.....	12	10	8	6	2

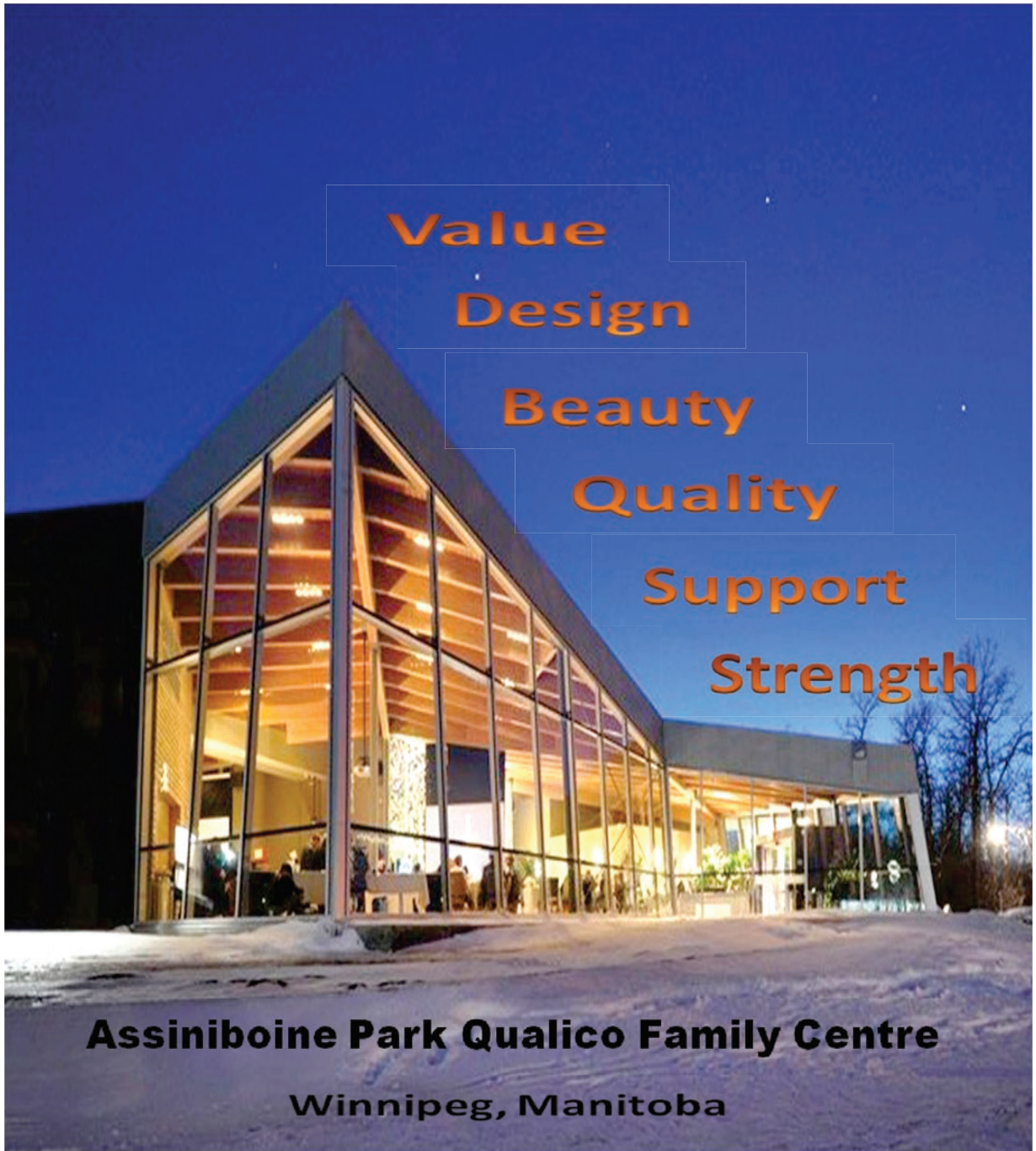

Value

Design

Beauty

Quality

Support

Strength

**Assiniboine Park Qualico Family Centre**

**Winnipeg, Manitoba**



**western archrib**  
**structural wood systems**

750 Johnson St. N., Boissevain  
Ph. 534-2486 Fax 534-2236  
Email: [mail@westernarchrib.ca](mailto:mail@westernarchrib.ca)



OUR **DISPLAY BUILDING**  
has **MOVED**

Come on over to the skating rink and take a look  
through our display building & Hobby Show!

**OPEN**

**Saturday: 4:00-7:00PM**

**Sunday: 8:30AM - 4:00PM**

**QUALITY POST FRAME BUILDINGS**

**GOODON**  
**INDUSTRIES LTD.**

[www.goodon.com](http://www.goodon.com)

**BOOK NOW**

**Experienced  
Efficient  
Affordable**

**1-800-665-0470**

204-534-2468

# MINIATURE HORSE

- ENTRY FEE \$2.00 PER CLASS ITEM
  - Pre-register by June 22. Use light horse entry form on page 31.
- For further info on Miniature Horse Show contact Barb Glover 204-305-0586 (cell)  
or Tanya Unrau 204-534-0596 (cell)

- **Judging to commence at 10:00am**
- Order of show as listed.
- Lunch Break 12:00-1:00pm
- If halter obstacle or jumping is not completed by 12:00 they will continue after costume class

**Sponsored in part by Eastside Acres (Don & Barb Glover)  
and Fields of Blessing (Richard & Tanya Unrau)**

---

## **Class M: Miniature Horse**      **SUNDAY, JUNE 23, 2019 @ 9:00 am**

---

### **Halter Classes**

M01. Miniature horse shown by a youth, 10 years & under, may be accompanied by an adult. No cross entry to other halter classes.....	12	10	8	6	2
M02. Miniature horse shown by a youth, 11-18 years, may be accompanied by an adult. No cross entry to other halter classes.....	12	10	8	6	2
M03. Champion & Reserve Youth Horse, all 1st and 2nd places in M01 and M02	Ribbons				
M04. Miniature horse brood mare, with foal at side.....	12	10	8	6	2
M05. Miniature horse foal of current year .....	12	10	8	6	2
M06. Miniature filly, gelding or stallion - 1 year, 32" & under.....	12	10	8	6	2
M07. Miniature filly, gelding or stallion - 1 year, over 32" .....	12	10	8	6	2
M08. Miniature filly or gelding - 2 years, 34" & under .....	12	10	8	6	2
M09. Miniature filly or gelding - 2 years, over 34" .....	12	10	8	6	2
M10. Miniature mare or gelding - 3 years & over, 34" & under .....	12	10	8	6	2
M11. Miniature mare or gelding - 3 years & over, over 34".....	12	10	8	6	2
M12. Miniature horse shown by a special needs person. Horse can cross enter to any other halter class .....	12	10	8	6	2
<b>Champion and Reserve Champion Miniature Horse</b> .....	Ribbon				
<i>All 1st and 2nd place from classes 4-14 Award presented by Alfred &amp; Maureen Epp</i>					
<b>MMHC Yearling Futurity Class</b> .....	12	10	8	6	2
Nominated horses only					
<b>MMHC 2 Year Old Futurity Class</b> .....	12	10	8	6	2
Nominated horses only					
<b>MMHC 3 Year Old Futurity Driving Class</b> .....	12	10	8	6	2
Nominated horses only					
M13. Family Halter Class, 3 horses owned by one family .....	12	10	8	6	2
M14. Showmanship, 11-18 yrs.....	12	10	8	6	2
M15. Showmanship, 10 years and under (may be accompanied by an adult) .....	12	10	8	6	2
M16. Showmanship, 19 years and over .....	12	10	8	6	2

# Fields of Blessing

## MINIATURE HORSES

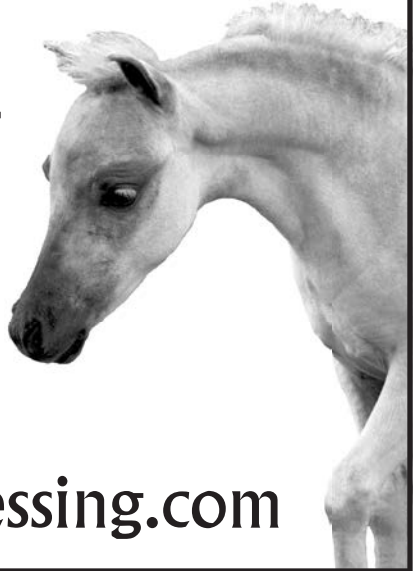

For your next quality show horse, breeding prospect or family friend.

Richard and Tanya Unrau and family

204.534.6799

BOISSEVAIN, MB  
rtunrau@yahoo.com

[www.fieldsofblessing.com](http://www.fieldsofblessing.com)



### OPEN:

Mon-Fri 8am-5:30pm, Sat 8am-12pm

- Licenced Technician available Mon-Fri
- Propane Pre-Filled Cylinders
- Camping Supplies Available
- Ammunition

204.534.2929

Hwy #10 South, Boissevain, MB

# community news & more

## printing

Vivid full colour brochures, newsletters, business forms, tickets, and business cards.

## office supplies

Ink cartridges, stationery, everything you need right when you need it.



BOISSEVAIN  
the Recorder

phone 204-534-6479 • fax 204-534-2977

[mail@therecorder.ca](mailto:mail@therecorder.ca)  
[www.therecorder.ca](http://www.therecorder.ca)

M17.	Halter obstacle, 10 years and under (may be accompanied by an adult)....	12	10	8	6	2
M18.	Halter obstacle, 11-18 years .....	12	10	8	6	2
M19.	Halter obstacle, 19 years and over .....	12	10	8	6	2
M20.	Lead line, 6 yrs. and under-led by an adult, walk only. May be asked to back up. Appropriate Western or English attire.....	12	10	8	6	2
M21.	Hackney open harness pony .....	12	10	8	6	2
M22.	Jumping, 11-18 years (judging style not speed) .....	12	10	8	6	2
M23.	Jumping, 10 years and under (judging style not speed) (may be accompanied by an adult).....	12	10	8	6	2
M24.	Jumping, 19 years and over (judging style not speed) .....	12	10	8	6	2

(If halter obstacle or jumping is not completed by 12:00 they will continue after costume class)

Lunch break 12:00-1:00

M25.	Costume class, any age, 1 person in costume, may be accompanied by an adult "NOT" in costume .....	12	10	8	6	2
M26.	Hackney pony pleasure driving.....	12	10	8	6	2
M27.	Group Costume, any age, 2 or more people in costume .....	12	10	8	6	2
M28.	Western country pleasure driving, 19 years and over, 34" & under.....	12	10	8	6	2
M29.	Western country pleasure driving, 10 years & under (may be accompanied by an adult), 34" and under.....	12	10	8	6	2
M30.	Western country pleasure driving, 11-18 years, 34" & under.....	12	10	8	6	2
M31.	Hackney open roadster pony .....	12	10	8	6	2
M32.	Western country pleasure driving, 10 years & under (may be accompanied by an adult), over 34" .....	12	10	8	6	2
M33.	Western country pleasure driving, 11-18 years, over 34" .....	12	10	8	6	2
M34.	Western country pleasure driving, 19 years and over, over 34" .....	12	10	8	6	2
M35.	Western country pleasure driving, all ages & both horse sizes (Would like all driving horses entered to make big class for spectators to watch) .....	12	10	8	6	2
M36.	Hackney roadster pony championship.....	12	10	8	6	2
M37.	Best lady or gent driver, 19 years and over .....	12	10	8	6	2
M38.	Best boy or girl driver, 10 years & under (may be accompanied by an adult)	12	10	8	6	2
M39.	Best boy or girl driver, 11-18 years .....	12	10	8	6	2
M40.	Country Pleasure Driving, all ages, under 38" .....	12	10	8	6	2
M41.	Single roadster, 34" and under .....	12	10	8	6	2
M42.	Single roadster, over 34" .....	12	10	8	6	2
M43.	Hackney harness pony championship .....	12	10	8	6	2
M44.	Team hitched to a 4 wheel vehicle.....	12	10	8	6	2
M45.	Driving race through cones, all ages, all horses .....	12	10	8	6	2
M46.	Hackney pony pleasure driving championship .....	12	10	8	6	2

Have a *hobby*?  
Woodworking? Quilting? Toy tractors collection?

Display your collection or  
hobby craft at the

## **Boissevain Fair Hobby Show**

**Saturday, June 23**  
**4:00-7:00PM**

**@ Boissevain Arena**

**Sunday, June 24**  
**8:30AM-4:00PM**

**@ Boissevain Arena**

To enter please contact Warren Wright 204-534-2502 or 204-534-7997



KILLARNEY 204-534-4414  
HARTNEY 204-858-2000



Check out the Mazer group website for all equipment listings and other information

**w w w . m a z e r g r o u p . c a**

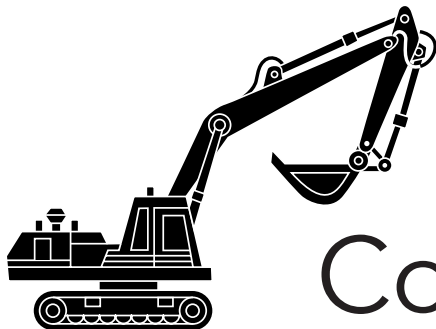

# **Jim Fluker**

## **Construction Ltd.**

Sewer and Water, Lease Preparation,  
Demolition and Dugouts

**Ph.204- 534-6147 Cel. 204-534-8550 Boissevain, MB**

# CATTLE SHOW ENTRY FORM

BOISSEVAIN FAIR - Sponsored by the Turtle Mountain Ag Society

If more entry forms required, please make copies or download at [www.boissevain.ca](http://www.boissevain.ca)  
P-L-E-A-S-E P-R-I-N-T C-L-E-A-R-L-Y

EXHIBITOR #

An entry number will be issued for each exhibitor by secretary on fair day morning at office on fair grounds.

Farm Name: \_\_\_\_\_

Exhibitor contact (first & last name): \_\_\_\_\_

Address: \_\_\_\_\_

Town: \_\_\_\_\_ Postal Code: \_\_\_\_\_

Phone: \_\_\_\_\_ email: \_\_\_\_\_

**Entry fee: 10% of 1st prize money / per entry  
No entry fee in junior showmanship.**

**Each exhibitor is required to pay a \$2.00 membership fee**  
Consult exhibitor book for rules and regulations,  
division and class numbers, entry fees, and entry closing dates.

Class	Section #	Section Description	Breed	Birth Date Req'd for heifers month/day/year	Entry Fee
<b>Please indicate where prize money is to be issued if different than name &amp; address above.</b>				<b>Turtle Mountain Ag Society Exhibitor Fee</b>	<b>2.00</b>

Only pay membership fee once per exhibitor. If more than one entry form required pay on first completed form only.

**TOTAL \$**

**Pre-registration by Fri., June 21 for program listing is strongly encouraged.**

Forward entries to: Turtle Mountain Ag Society Box 1125, Boissevain, Manitoba R0K 0E0 Fax 204-534-2977 Ph 204-534-0857 email: \_\_\_\_\_

# HEAVY-LIGHT-MINIATURE HORSE ENTRY FORM

BOISSEVAIN FAIR - Sponsored by the Turtle Mountain Ag Society

PLEASE USE **ONE** ENTRY FORM **PER RIDER**. P-L-E-A-S-E P-R-I-N-T C-L-E-A-R-L-Y  
If more entry forms required, please make copies or download at [www.boissevain.ca](http://www.boissevain.ca)

Name: \_\_\_\_\_  
Address: \_\_\_\_\_  
Town: \_\_\_\_\_ Postal Code: \_\_\_\_\_  
Phone: \_\_\_\_\_ email: \_\_\_\_\_

PLEASE PRINT CLEARLY

**Heavy Horse entry fee - 10% of 1st prize money / per entry**  
**Light Horse entry fee - \$2.00 per entry**  
**Each exhibitor is required to pay a \$2.00 membership fee**  
Consult exhibitor book for rules and regulations,  
division and class numbers, entry fees, and entry closing dates.

EXHIBITOR #  
  
An entry number will be issued for each exhibitor by secretary on fair day morning at office on fair grounds.

Class	Section #	Section Description	Name of Horse	Entry Fee

Please indicate where prize money is to be issued if different than name & address above.  
**Turtle Mountain Ag Society Exhibitor Fee** **2.00**

**TOTAL \$**  
Only pay membership fee once per exhibitor. If more than one entry form required pay on first completed form only.

**Pre-registration by Fri., June 21 for program listing is strongly encouraged.**

Forward entries to: Turtle Mountain Ag Society Box 1125, Boissevain, Manitoba R0K 0E0 Fax 204-534-2977 Ph 204-534-0857 email:



ALL THIS FOR JUST

**\$1000**

Adult weekend pass

\$5.00 - 13 & Under



# Boissevain Fair

**JUNE 22 • 23, 2019**

Boissevain Fair Grounds

**Darbie's Demo Derby**

**Beer Garden** Steak-Spud-Sud Night \$15

**Live Band - Hicktown**

**Free Western Breakfast**

**Bouncer & kids' games**

.... and more

